

# *Symons Recreation Complex*



Symons Recreation Complex Foundation  
1250 HWY 14 West  
Richland Center, WI 53581  
608-647-8522

## *Symons Recreation Complex*

*"It's not how much we give but how much love we put into giving." Mother Teresa*

*How much love has been received by the gift of the Symons Recreation Complex to our community? Has your life reaped the benefits of the love that John and Edith gave, when they donated the Symons to our community?*

*Please help us continue the history of giving. Consider a lasting gift today.*

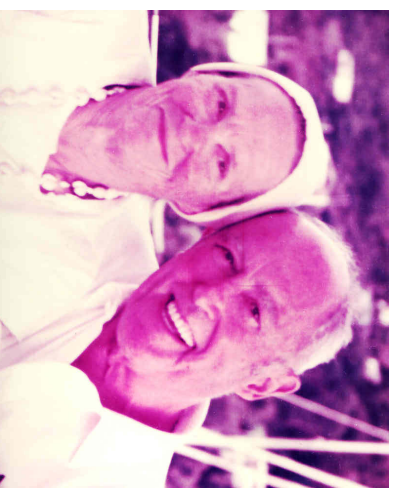

*Thank You*

*John and Edith Symons*

## *What is the Symons Recreation Complex Foundation?*

The Symons Recreation Complex Foundation is a 509(a)(1) tax exempt corporation that was established in February 2004. The Foundation was organized for charitable purposes to raise and receive contributions for erection and maintenance of Symons Recreation Complex building and grounds, provide programming for the under privileged and to provide opportunities for the users, while lessen the burden on local government. The following are some of the projects the foundation has been involved with since its inception:

- ◆ Purchasing the following new equipment:
  - \* 2 Arc Trainers
  - \* Stereo System for the new land aerobics area.
  - \* A Magnum Biangular Lat Row in Honor of Marilyn Merry, Richland County Board Chairman from 1980 to 1989.
  - \* Concrete work in the Atrium (2010)

## *How Can you Help?*

### *Financial Gifts*

The life-saving and humanitarian efforts of the Symons Recreation Complex Foundation have always relied in part on the generous time, energy and financial gifts of local residents.

### *Planned Giving & Memorials*

By making a bequest to the Symons Recreation Complex Foundation through a will, Living Trust, or other estate planning instrument, you can continue your lifelong interest in Symons Recreation Complex. Contact the Director for more information regarding these types of gifts.

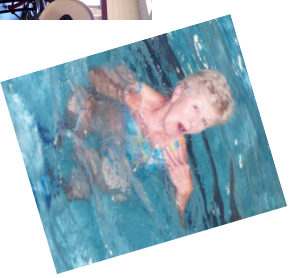

## *Contributions*

Please accept my contribution to the Foundation:

\$50     \$100     \$250     \$500     Other \_\_\_\_\_

I would like my contribution to be used towards:

New Addition                       Exercise Equipment                       Kids Fitness Equipment  
 Area of Greatest Need     Free Swim Lessons for Area Youth

Name(s): \_\_\_\_\_ In Memory of \_\_\_\_\_

Address: \_\_\_\_\_

City, State zip: \_\_\_\_\_ In Honor of \_\_\_\_\_

Phone #: \_\_\_\_\_

Please check here if you wish to remain anonymous.

Please make checks payable to:

**Symons Recreation Complex Foundation**

1250 HWY 14 West  
Richland Center, WI 53581